

# Proclaim the Wonders of the Lord

TRUMPET I in B $\flat$

Stephen Dean

INTRO (♩. = ca. 56)

REFRAIN: Cantor

REFRAIN: All

VERSE 1

REFRAIN: All

VERSE 2

REFRAIN: All

VERSE 3

REFRAIN: All

VERSE 4

REFRAIN: All

Festive Ending

3

*sfz*

SAMPLE

# Proclaim the Wonders of the Lord

TRUMPET II in B $\flat$

Stephen Dean

## INTRO (♩. = ca. 56)

INTRO (♩. = ca. 56)

## REFRAIN: Cantor

REFRAIN: Cantor

## REFRAIN: All

REFRAIN: All

## VERSE 1

VERSE 1

1. bless his name, his  
1. bless his name, bless his

## REFRAIN: All

REFRAIN: All

## VERSE 2

VERSE 2

2. peo - ples, a - mong all the peo - ples.  
2. a - mong all the peo - ples.

REFRAIN: All

VERSE 3

REFRAIN: All

VERSE 4

REFRAIN: All

Festive Ending 3

W  
L  
S  
A  
M  
P  
L  
E

# Proclaim the Wonders of the Lord

TROMBONE I

Stephen Dean

INTRO (♩. = ca. 56)

VERSE 3

9 Tpts

*mp*

Trb II

REFRAIN: All

*f*

VERSE 4

*mp*

REFRAIN: All

Resurrectional Psalm Ending

*p*

Festive Ending

3

**SAMPLE**

*sfz*

VERSE 3

9 Tpts. *mp*

REFRAIN: All

*f*

VERSE 4

*mp*

REFRAIN: All

Responsorial Psalm Ending *p*

PSALM

Festive Ending

3

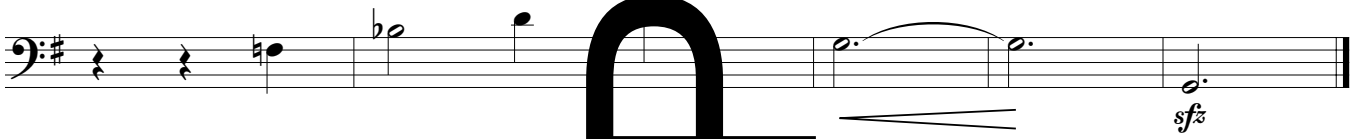

W  
E  
L  
C  
O  
M  
E  
S  
A  
M  
P  
L  
E

# Proclaim the Wonders of the Lord

TRUMPET I in C

Stephen Dean

INTRO (♩. = ca. 56)

INTRO (♩. = ca. 56)

*f* *mf*

REFRAIN: Cantor

REFRAIN: Cantor

*mp* 6

REFRAIN: All

REFRAIN: All

*f*

VERSE 1

VERSE 1

17

1. bless his name, his name, his name, bless his name

REFRAIN: All

REFRAIN: All

*f*

VERSE 2

VERSE 2

19

2. peo - ples, a - mong all the peo - ples.  
2. a - mong all the peo - ples.

REFRAIN: All

VERSE 3

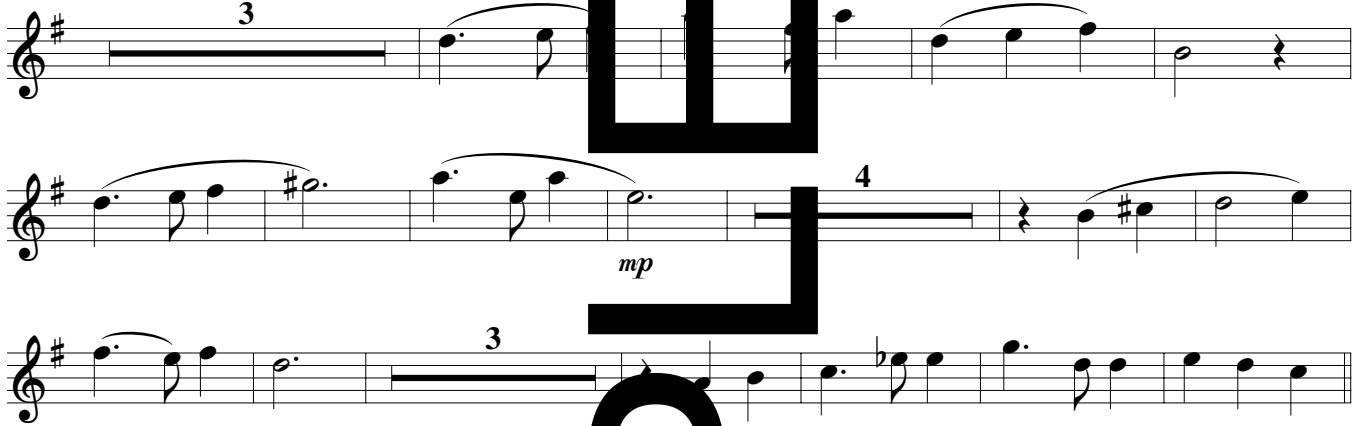

REFRAIN: All

VERSE 4

REFRAIN: All

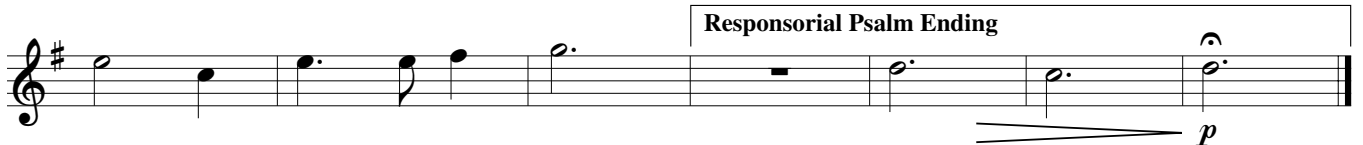

Festive Ending

