

Mi Amigo Jesús

70711-Z3

INSTRUMENTO en Do

Silvio Cuéllar
Arreglo de Gregorio Reyes y Silvio Cuéllar

INTRO *Andino* (♩ = ca. 150)

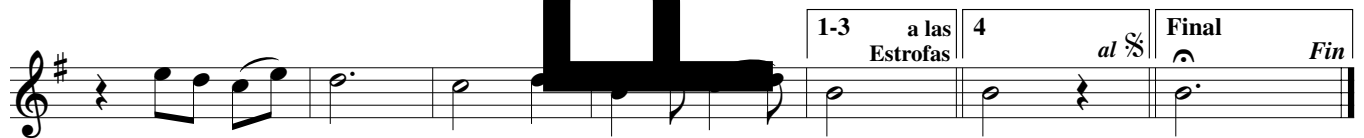
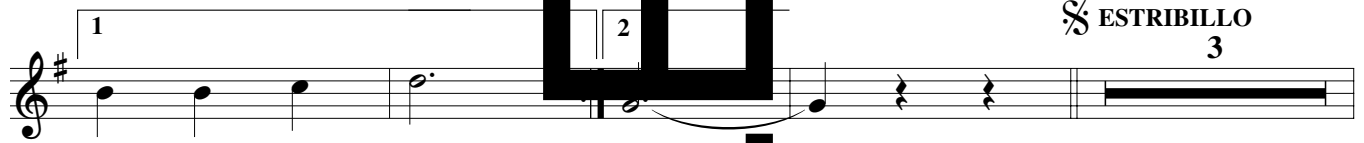

ESTROFAS 1-3

Mi Amigo Jesús

70711-Z3

INSTRUMENTO en Sib

Silvio Cuéllar
Arreglo de Gregorio Reyes y Silvio Cuéllar

INTRO *Andino* (♩ = ca. 150)
