

Gifts of the Spirit

Christopher Willcock

INTRO *With strong rhythm* (♩ = ca. 200)

The musical score is arranged in a standard orchestral format. The instruments and their parts are as follows:

- Wood Block:** Part 1 (7/8), Part 2 (4/4), Part 3 (7/8).
- Snare Drum:** Part 1 (7/8), Part 2 (4/4), Part 3 (7/8).
- Violin I:** Part 1 (7/8), Part 2 (4/4), Part 3 (7/8).
- Violin II:** Part 1 (7/8), Part 2 (4/4), Part 3 (7/8).
- Viola:** Part 1 (7/8), Part 2 (4/4), Part 3 (7/8).
- Cello:** Part 1 (7/8), Part 2 (4/4), Part 3 (7/8).
- Soprano Alto:** Part 1 (7/8), Part 2 (4/4), Part 3 (7/8).
- Baritone:** Part 1 (7/8), Part 2 (4/4), Part 3 (7/8).

A large, bold, black watermark reading "SAMPLE" is oriented vertically across the center of the page, overlapping the staves for Snare Drum, Violin I, Violin II, Viola, Cello, Soprano Alto, and Baritone.

VERSES 1-4

mf

mf

mf

mf

mf

f

mf

mf

1. Come, Ho - ly Spir - it, the Spir - it of peace - dom: O - pen our minds to re -
 2. Come, Ho - ly Spir - it, the Spir - it of judg - ment: May we dis - cern what will
 3. Come, Ho - ly Spir - it, the Spir - it of wis - dom: May we live out your com -
 4. Come, Ho - ly Spir - it, the Spir - it of won - der: May pride not blind us to

mf

ceive — your truth.
lead us to life.
mand-ment to love.
what you have done.

Come, Ho - ly Spir - it of un - der-stand - ing,
Come, Ho - ly Spir - it the Spir - it of cour - age:
Come, Ho - ly Spir - it, the Spir - it of rev - 'rence,
Come, Ho - ly Spir - it of awe and of won - der,

May we see clear - ly the signs you have giv'n.
May we speak out where in - justice is done.
May we res - pect what your gifts are
May we ac - knowl - edge the gifts you have shown.

REFRAIN

Final

Final

mf *f* *ff*

Final

mf *f* *ff*

Final

f

Final

Gifts of the Spirit

Christopher Willcock

INTRO *With strong rhythm* (♩ = ca. 200)

2

VERSE 1-4

mf

REFRAIN

f 4 *f < ff* *f < ff*

1-3 2 *D.S.*

Final *mf* *f* *mf* *ff* *Fine*

© 1991, Christopher Willcock, S.J. Published by OCP, 36 NE Hassalo, Portland, OR 97213. All rights reserved.

W
L
P
M
A
S

Violin II

Edition 70904-Z3

Gifts of the Spirit

Christopher Willcock

INTRO With strong rhythm (♩ = ca. 200)

2

VERSES 1-4

mf

REFRAIN

4
f < ff

1-3 2 D.S.

Final
mf f mf f ff
Fine

© 1991, Christopher Willcock, S.J. Published by OCP, 36 NE Cassalo, Portland, OR 97213. All rights reserved.

W
L
R
M
A
S

Gifts of the Spirit

Christopher Willcock

INTRO With strong rhythm (♩ = ca. 200)

2

VERSE 1-4

REFRAIN

4

1-3

2

D.S.

Final

Fine

© 1991, Christopher Willcock, S.J. Published by OCP, 36 NE Cassalo, Portland, OR 97213. All rights reserved.

Gifts of the Spirit

Christopher Willcock

INTRO With strong rhythm (♩ = ca. 200)

2

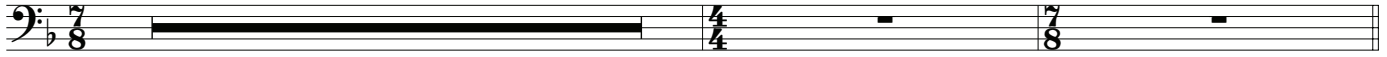

VERSE 1-4

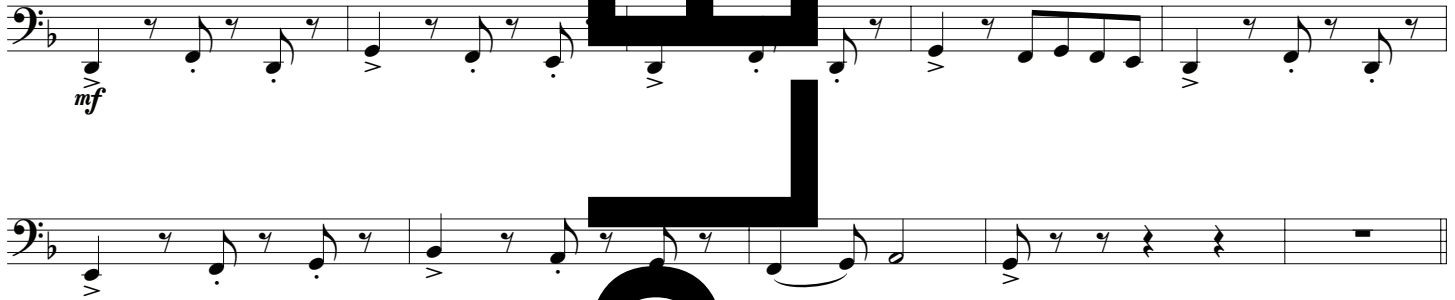

REFRAIN

4

1-3

2

D.S.

Final

Fine

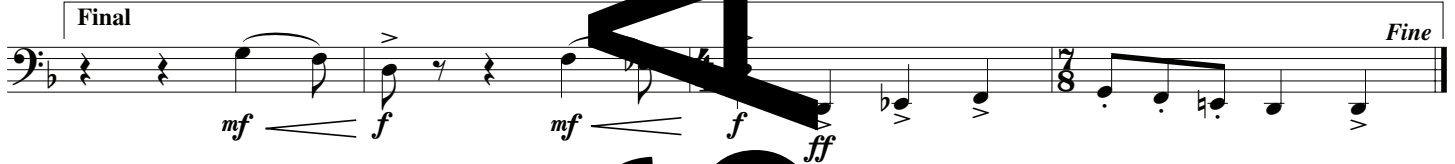

© 1991, Christopher Willcock, SJ. Published by OCF, 536 NE Cassalo, Portland, OR 97213. All rights reserved.

INTRO *With strong rhythm* (♩ = ca. 200)

♩ VERSES 1-4

REFRAIN

© 1991, Christopher Willcock, SJ. Published by OCP, 5536 NE Hassalo, Portland, OR 97213. All rights reserved.

Gifts of the Spirit

Christopher Willcock

INTRO *With strong rhythm* (♩ = ca. 200)
2

Wood Block

Snare Drum (snare on)

VERSE 1-4

REFRAIN