

Trumpet in B $\flat$  1

# Glory to God

*Mass of Renewal*

Curtis Stephan

Arranged by Curtis Stephan and Rick Modlin

INTRO (♩. = ca. 54)

Music © 2009, Curtis Stephan. Published by OCP. All rights reserved.

# Trumpet in B $\flat$ 2

# Glory to God

*Mass of Renewal*

Curtis Stephan

Arranged by Curtis Stephan and Rick Modlin

INTRO (♩. = ca. 54)

4

2

4

Music © 2009, Curtis Stephan. Published by OCP. All rights reserved.

3

2

3

rit.

# Trombone 1

# Glory to God

*Mass of Renewal*

Curtis Stephan

Arranged by Curtis Stephan and Rick Modlin

INTRO (♩. = ca. 54)

4

2

4

Music © 2009, Curtis Stephan. Published by OCP. All rights reserved.

*rit.*

# Trombone 2

# Glory to God

*Mass of Renewal*

Curtis Stephan

Arranged by Curtis Stephan and Rick Modlin

INTRO (♩. = ca. 54)

Music © 2009, Curtis Stephan. Published by OCP. All rights reserved.

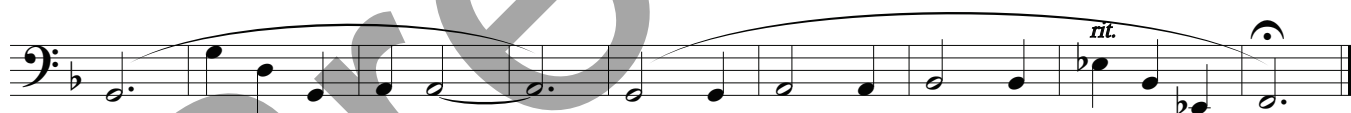

# Trumpet in B $\flat$ 1 Gospel Acclamation: Alleluia

*Mass of Renewal*

Curtis Stephan

Arranged by Curtis Stephan and Rick Modlin

INTRO *Joyfully* (♩. = ca. 54)

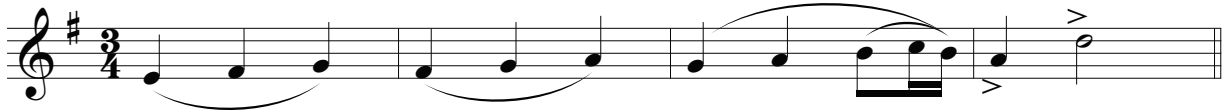

REFRAIN: 1st time: Cantor, All repeat; thereafter: All

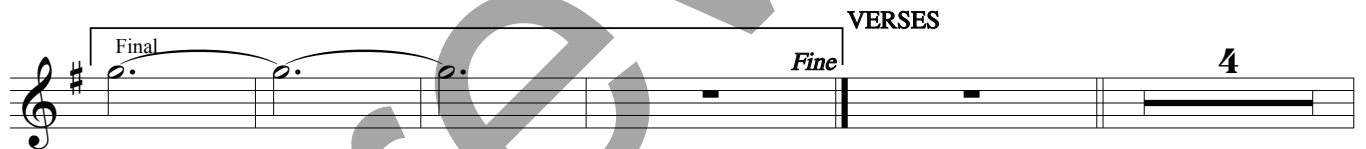
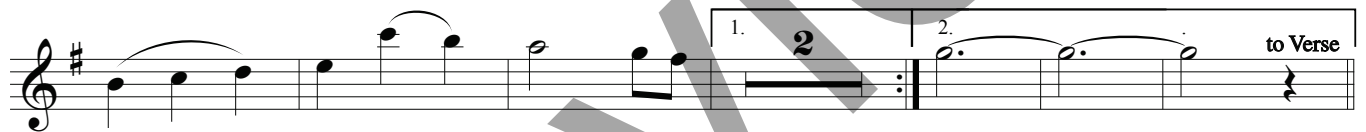
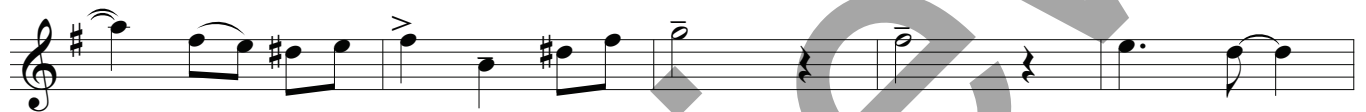

Music © 2009, Curtis Stephan. Published by OCP. All rights reserved.

# Trumpet in B $\flat$ 2 Gospel Acclamation: Alleluia

*Mass of Renewal*

Curtis Stephan

Arranged by Curtis Stephan and Rick Modlin

INTRO *Joyfully* (♩. = ca. 54)

REFRAIN: 1st time: Cantor, All repeat; thereafter: All

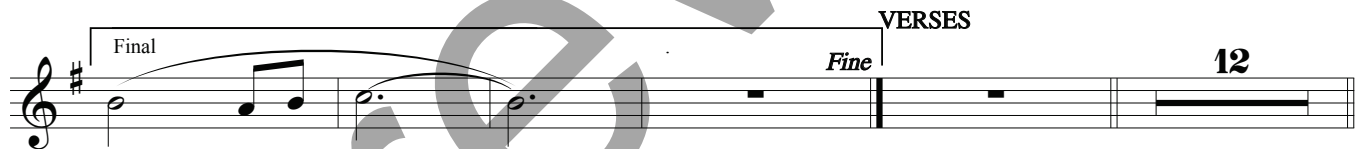
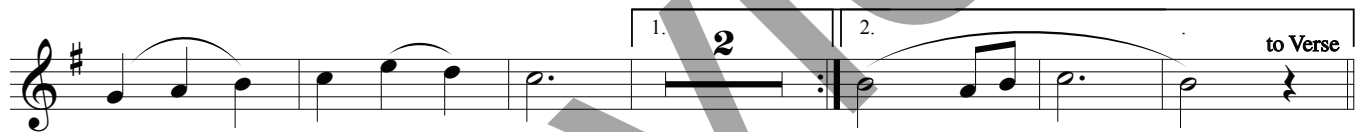

Music © 2009, Curtis Stephan. Published by OCP. All rights reserved.

Trombone

# Gospel Acclamation: Alleluia

*Mass of Renewal*

Curtis Stephan

Arranged by Curtis Stephan and Rick Modlin

INTRO *Joyfully* (♩. = ca. 54)

REFRAIN: 1st time: Cantor, All repeat; thereafter: All

Music © 2009, Curtis Stephan. Published by OCP. All rights reserved.

# Bass Trombone Gospel Acclamation: Alleluia

*Mass of Renewal*

Curtis Stephan

Arranged by Curtis Stephan and Rick Modlin

INTRO *Joyfully* (♩. = ca. 54)

REFRAIN: 1st time: Cantor, All repeat; thereafter: All

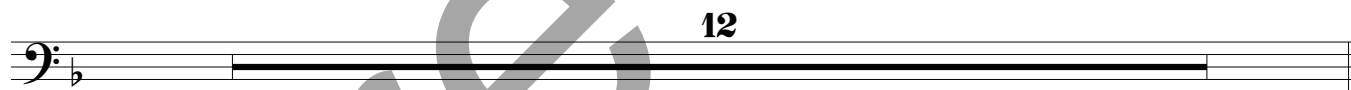
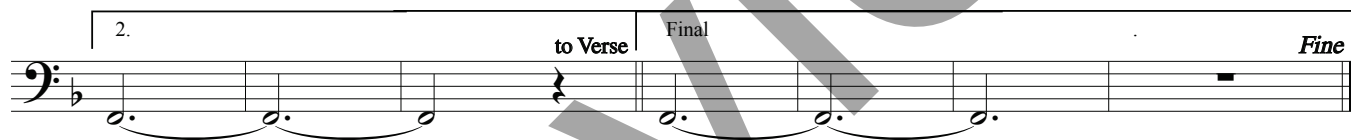

Music © 2009, Curtis Stephan. Published by OCP. All rights reserved.

# Trumpet in B $\flat$ 1

# Holy

*Mass of Renewal*

Curtis Stephan

Arranged by Curtis Stephan and Rick Modlin

INTRO (♩. = ca. 54)

Music © 2009, Curtis Stephan. Published by OCP. All rights reserved.

# Trumpet in B $\flat$ 2

# Holy

*Mass of Renewal*

Curtis Stephan

Arranged by Curtis Stephan and Rick Modlin

INTRO (♩. = ca. 54)

Music © 2009, Curtis Stephan. Published by OCP. All rights reserved.

# Trombone 1

# Holy

*Mass of Renewal*

Curtis Stephan

Arranged by Curtis Stephan and Rick Modlin

INTRO (♩. = ca. 54)

Music © 2009, Curtis Stephan. Published by OCP. All rights reserved.

# Trombone 2

# Holy

*Mass of Renewal*

Curtis Stephan

Arranged by Curtis Stephan and Rick Modlin

INTRO (♩. = ca. 54)

Music © 2009, Curtis Stephan. Published by OCP. All rights reserved.

Trumpet in B $\flat$  1

# We Proclaim Your Death

*Mass of Renewal*

Curtis Stephan

Arranged by Curtis Stephan and Rick Modlin

INTRO (♩ = ca. 120)

Music © 2009, Curtis Stephan. Published by OCP. All rights reserved.

Preview

Trumpet in B $\flat$  2

# We Proclaim Your Death

*Mass of Renewal*

Curtis Stephan

Arranged by Curtis Stephan and Rick Modlin

INTRO (♩ = ca. 120)

Music © 2009, Curtis Stephan. Published by OCP. All rights reserved.

Preview

Trombone 1

# We Proclaim Your Death

*Mass of Renewal*

Curtis Stephan

Arranged by Curtis Stephan and Rick Modlin

INTRO (♩ = ca. 120)

Music © 2009, Curtis Stephan. Published by OCP. All rights reserved.

Trombone 2

# We Proclaim Your Death

*Mass of Renewal*

Curtis Stephan

Arranged by Curtis Stephan and Rick Modlin

INTRO (♩ = ca. 120)

Music © 2009, Curtis Stephan. Published by OCP. All rights reserved.

Preview

Trumpet 1

Save Us, Savior

*Mass of Renewal*

Curtis Stephan

Arranged by Curtis Stephan and Rick Modlin

INTRO (♩ = ca. 84)

Music © 2009, Curtis Stephan. Published by OCP. All rights reserved.

Preview

# Trumpet 2

# Save Us, Savior

*Mass of Renewal*

Curtis Stephan

Arranged by Curtis Stephan and Rick Modlin

INTRO (♩ = ca. 84)

Music © 2009, Curtis Stephan. Published by OCP. All rights reserved.

Preview

# Trombone 1

# Save Us, Savior

*Mass of Renewal*

Curtis Stephan

Arranged by Curtis Stephan and Rick Modlin

INTRO (♩ = ca. 84)

Music © 2009, Curtis Stephan. Published by OCP. All rights reserved.

Trombone 2

# Save Us, Savior

*Mass of Renewal*

Curtis Stephan

Arranged by Curtis Stephan and Rick Modlin

INTRO (♩ = ca. 84)

Music © 2009, Curtis Stephan. Published by OCP. All rights reserved.

Preview

# Trumpet in B $\flat$ 1

# Amen

*Mass of Renewal*

Curtis Stephan

Arranged by Curtis Stephan and Rick Modlin

INTRO *Broadly* (♩ = ca. 140)

Music © 2009, Curtis Stephan. Published by OCP. All rights reserved.

Preview

# Trombone 1

# Amen

*Mass of Renewal*  
Curtis Stephan  
Arranged by Curtis Stephan and Rick Modlin

INTRO *Broadly* (♩ = ca. 140)

Music © 2009, Curtis Stephan. Published by OCP. All rights reserved.

Preview

# Trombone 2

# Amen

*Mass of Renewal*  
Curtis Stephan  
Arranged by Curtis Stephan and Rick Modlin

INTRO *Broadly* (♩ = ca. 140)

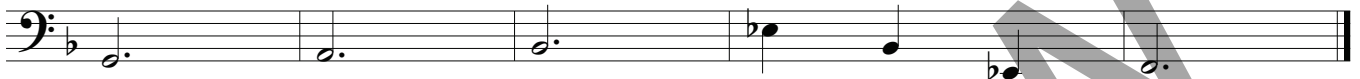
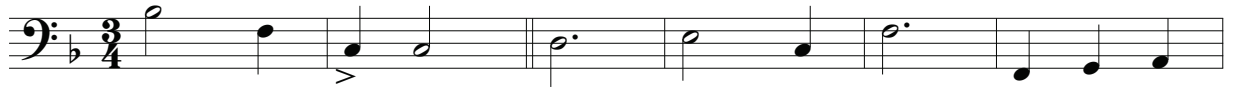

Music © 2009, Curtis Stephan. Published by OCP. All rights reserved.

Preview

Trumpet in B $\flat$  1

Lamb of God

*Mass of Renewal*

Curtis Stephan

Arranged by Curtis Stephan and Rick Modlin

INTRO *Gently* (♩ = ca. 84)

Music © 2009, Curtis Stephan. Published by OCP. All rights reserved.

# Trumpet in B $\flat$ 2

# Lamb of God

*Mass of Renewal*

Curtis Stephan

Arranged by Curtis Stephan and Rick Modlin

INTRO *Gently* (♩ = ca. 84)

Music © 2009, Curtis Stephan. Published by OCP. All rights reserved.

Trombone

# Lamb of God

*Mass of Renewal*

Curtis Stephan

Arranged by Curtis Stephan and Rick Modlin

INTRO *Gently* (♩ = ca. 84)

Music © 2009, Curtis Stephan. Published by OCP. All rights reserved.

Bass Trombone

# Lamb of God

*Mass of Renewal*

Curtis Stephan

Arranged by Curtis Stephan and Rick Modlin

INTRO *Gently* (♩ = ca. 84)

Music © 2009, Curtis Stephan. Published by OCP. All rights reserved.