

Mass of Christ the Inner Light – Solo Instrument Edition

Ricky Manalo, CSP

© 2018, OCP

5536 NE Hassalo, Portland, OR 97213

(503) 281-1191 liturgy@ocp.org www.ocp.org

Published with the approval of the Committee on Divine Worship, United States Conference of Catholic Bishops, 3211 Fourth Street NE, Washington, DC 20017-1194; USCCB.org.

None of these pages may be reproduced in any way without written permission from the publisher.

Mass of Christ the Inner Light

Keyboard/Choral Edition	ed. 30140476
Guitar/Vocal Edition	ed. 30140475
Choral-only Edition	ed. 30140474
Keyboard/Vocal Edition	ed. 30141010
Solo Instrument in C (online PDF)	ed. 30141111
Eucharistic Prayer II, Composer Manuscript	ed. 30141045
Additional Gospel Acclamation Verses, Composer Manuscript	ed. 30141082
Be Still and Know I'm Here with Mass of Christ the Inner Light - CD	ed. 30140467

For reprintable Assembly Editions, please visit OneLicense.net.

Preview

Table of Contents

Penitential Act with Invocations	3
Kyrie, Eleison/Lord, Have Mercy	4
Glory to God	5
Alleluia	6
Lenten Gospel Acclamation	7
Eucharistic Acclamations	
Preface Dialogue	7
Holy	8
We Proclaim Your Death	9
When We Eat This Bread	10
Save Us, Savior	11
Doxology and Amen	12
Lamb of God	13

Preview

Penitential Act with Invocations

SOLO INSTRUMENT in C

KYRIE, ELEISON (♩ = ca. 80)

...contrite of heart

CHRISTE, ELEISON

You came to call sinners: You are seated...

KYRIE, ELEISON

...us:

ABSOLUTION

May almighty God...

...everlasting life.

AMEN

Music: *Mass of Christ the Inner Light*; Ricky Manalo, CSP, b. 1965, © 2017, Ricky Manalo, CSP. Published by OCP. All rights reserved.

Kyrie Eleison/Lord, Have Mercy

SOLO INSTRUMENT in C

KYRIE, ELEISON ($\text{♩} = \text{ca. } 80$)

CHRISTE, ELEISON

KYRIE, ELEISON

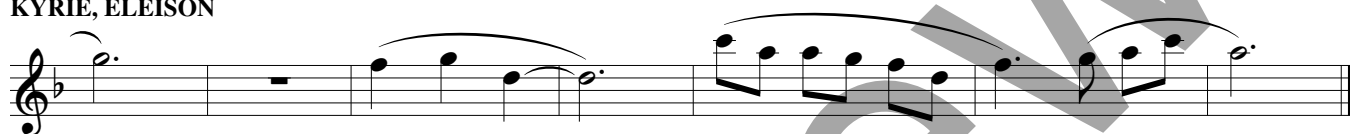

Music: *Mass of Christ the Inner Light*; Ricky Manalo, CSP, b. 1965, © 2017, Ricky Manalo, CSP. Published by OCP. All rights reserved.

Preview

Glory to God

SOLO INSTRUMENT I & II in C

INTRO *Moderato* (♩. = ca. 60)

I II

1-3 Final

VERSE 1

VERSE 2

I II

To Refrain To Verse 3

VERSE 3

To Refrain To Amen AMEN

Music: *Mass of Christ the Inner Light*; Ricky Manalo, CSP, b. 1965; arr. by Craig Kingsbury, b. 1952, © 2017, Ricky Manalo, CSP. Published by OCP. All rights reserved.

Performance options: 1) return to Refrain after each verse, or 2) through-sung (continuing verse to verse).

Alleluia

SOLO INSTRUMENT I & II in C

INTRO (♩. = ca. 60)

I II

REFRAIN

tacet after verse 7

1, 2 1: D.S. 2: to Verses

Final rit. Fine

CHANTED VERSE

a tempo 4 *D.S. al fine*

Music: *Mass of Christ the Inner Light*; Ricky Manalo, CSP, b. 1965, © 2017, Ricky Manalo, CSP. Published by OCP. All rights reserved.

Lenten Gospel Acclamation

SOLO INSTRUMENT in C

INTRO ($\text{♩} = \text{ca. } 60$)

REFRAIN

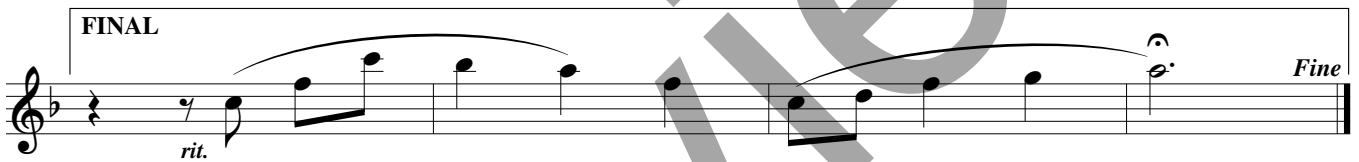
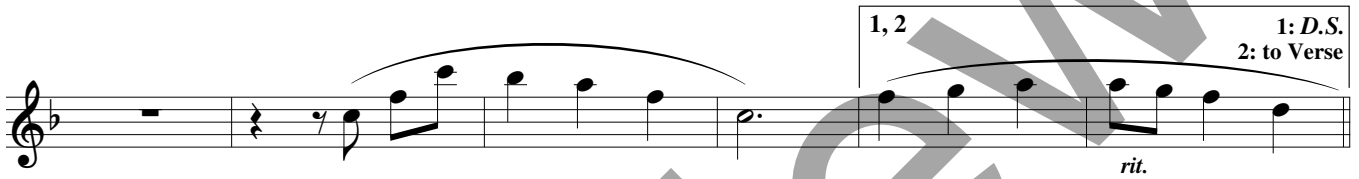

CHANTED VERSE

Music: *Mass of Christ the Inner Light*; Ricky Manalo, CSP, b. 1965, © 2017, Ricky Manalo, CSP. Published by OCP. All rights reserved.

Preface Dialogue

(*Tacet*)

Holy

SOLO INSTRUMENT I & II in C

INTRO (♩ = ca. 140)

I
II

mp

3

3

mf

to Coda ⊕

5

⊕ CODA

rit.

Music: *Mass of Christ the Inner Light*; Ricky Manalo, CSP, b. 1965, © 2017, Ricky Manalo, CSP. Published by OCP. All rights reserved.

We Proclaim Your Death

SOLO INSTRUMENT I & II in C

(♩ = ca. 126)

I II

The mystery of faith.

mf

rit.

rit.

2

2

Music: *Mass of Christ the Inner Light*; Ricky Manalo, CSP, b. 1965, © 2017, Ricky Manalo, CSP. Published by OCP. All rights reserved.

PREVIEW

When We Eat This Bread

SOLO INSTRUMENT I & II in C

(♩ = ca. 126)

I

II

The mystery of faith.

mf

rit.

rit.

Music: *Mass of Christ the Inner Light*; Ricky Manalo, CSP, b. 1965, © 2017, Ricky Manalo, CSP. Published by OCP. All rights reserved.

Preview

Save Us, Savior

SOLO INSTRUMENT in C

(♩ = ca. 126)

Music: *Mass of Christ the Inner Light*; Ricky Manalo, CSP, b. 1965, © 2017, Ricky Manalo, CSP. Published by OCP. All rights reserved.

Preview

Doxology and Amen

SOLO INSTRUMENT I & II in C

DOXOLOGY

Priest

I II

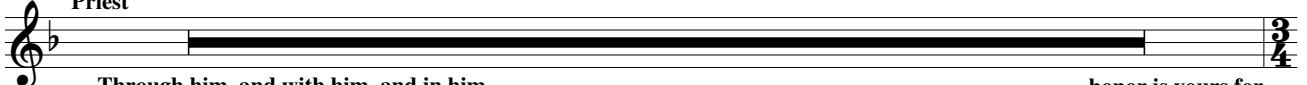

Through him, and with him, and in him... ...honor is yours for

(♩ = ca. 126)

4

AMEN

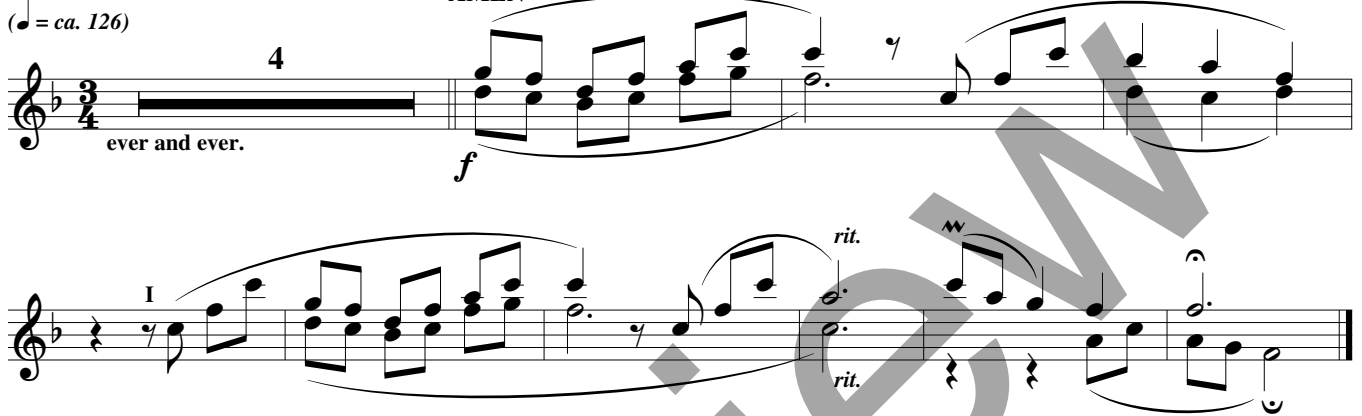

ever and ever.

f

rit.

Music: *Mass of Christ the Inner Light*; Ricky Manalo, CSP, b. 1965, © 2017, Ricky Manalo, CSP. Published by OCP. All rights reserved.

Preview

Lamb of God

SOLO INSTRUMENT in C

INTRO *Gentle, steady pace* (♩ = ca. 104)

mp

a tempo

1, 2

3

rit.

Final

rit.

a tempo

2

3

rit.

Music: *Mass of Christ the Inner Light*; Ricky Manalo, CSP, b. 1965, © 2017, Ricky Manalo, CSP. Published by OCP. All rights reserved.